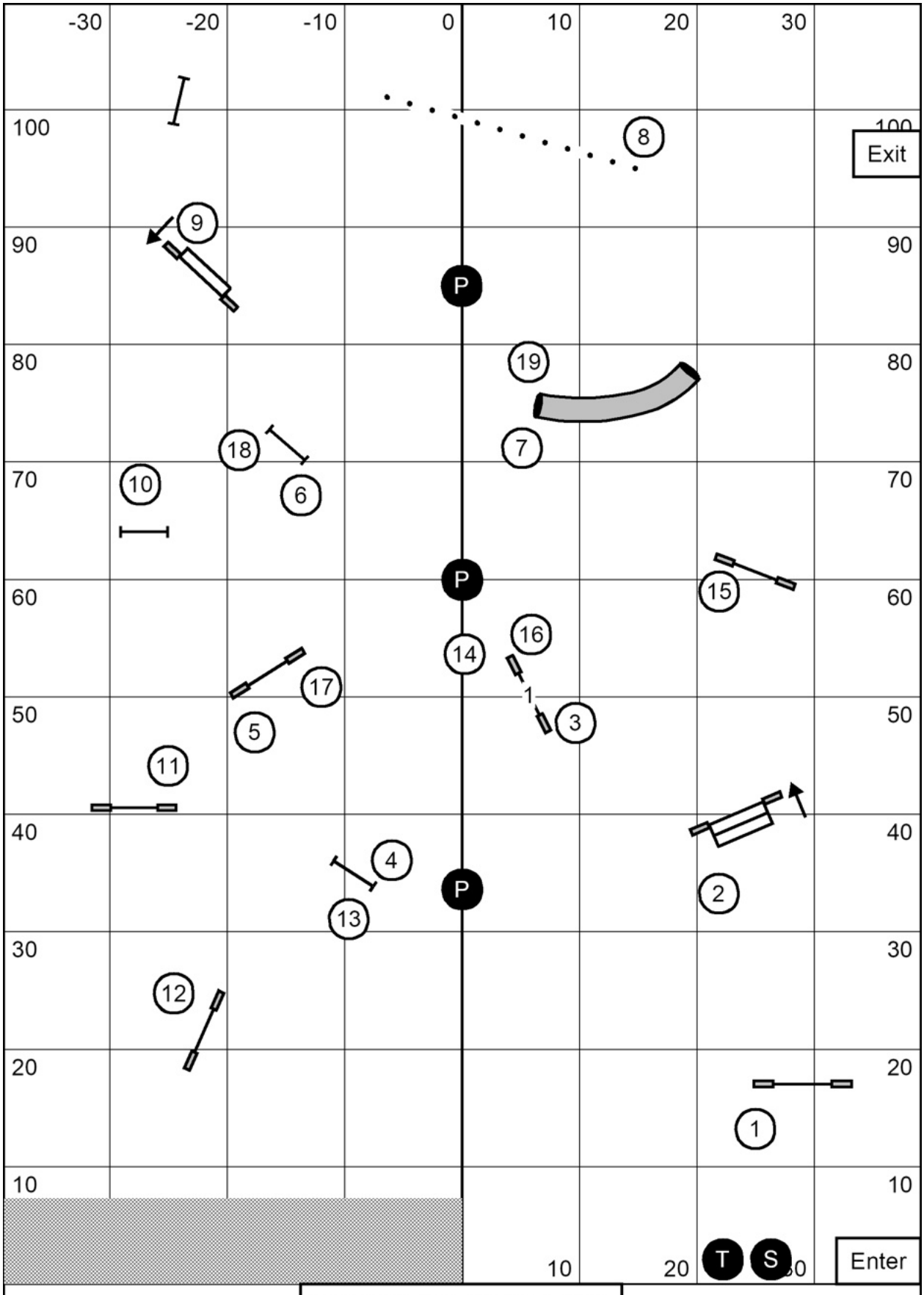

Merrimac Dog Training Club
Master/Excellent JWW
Sunday, August 2, 2026
Jay Kessel

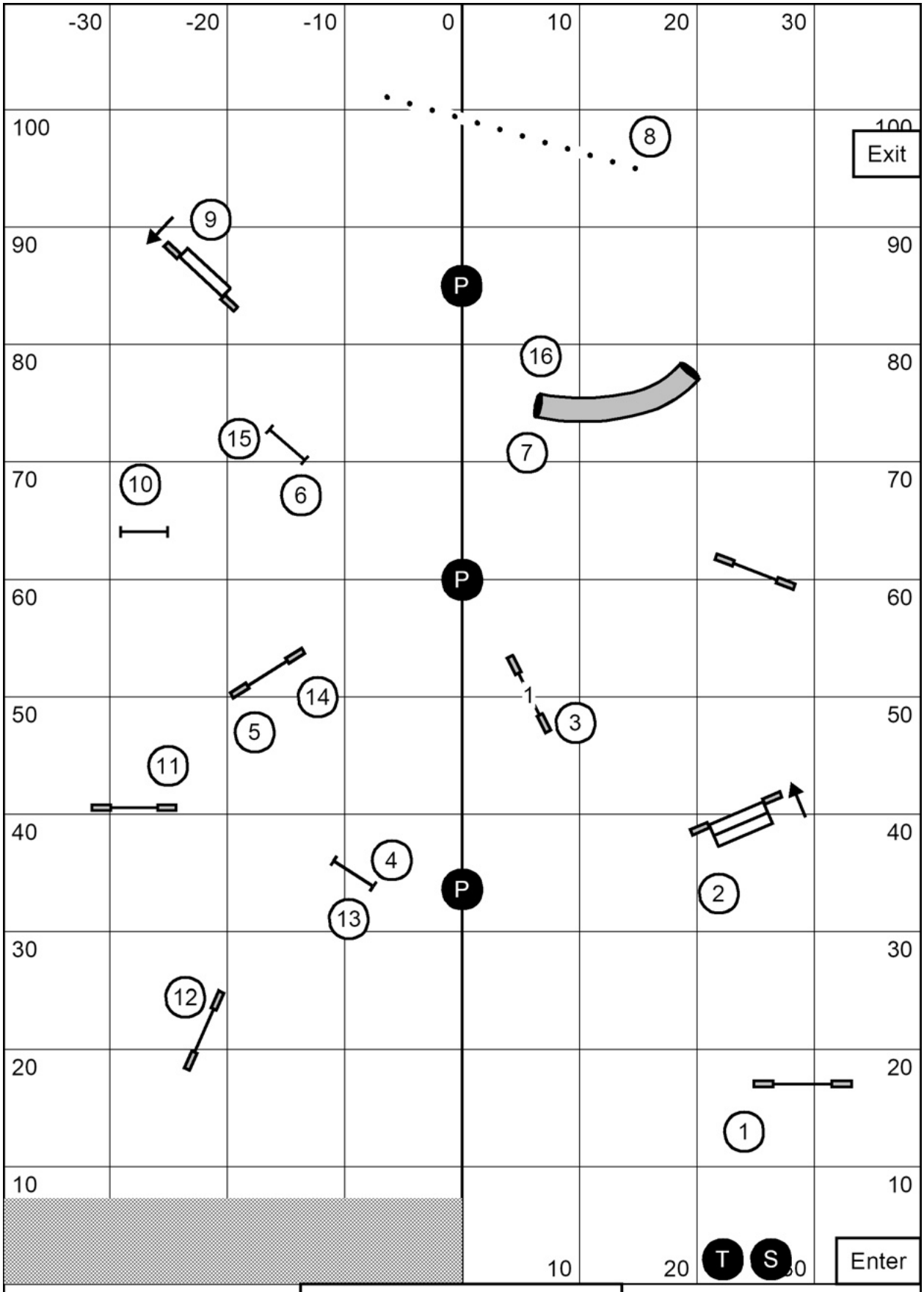

Merrimac Dog Training Club
Open JWW
Sunday, August 2, 2026
Jay Kessel

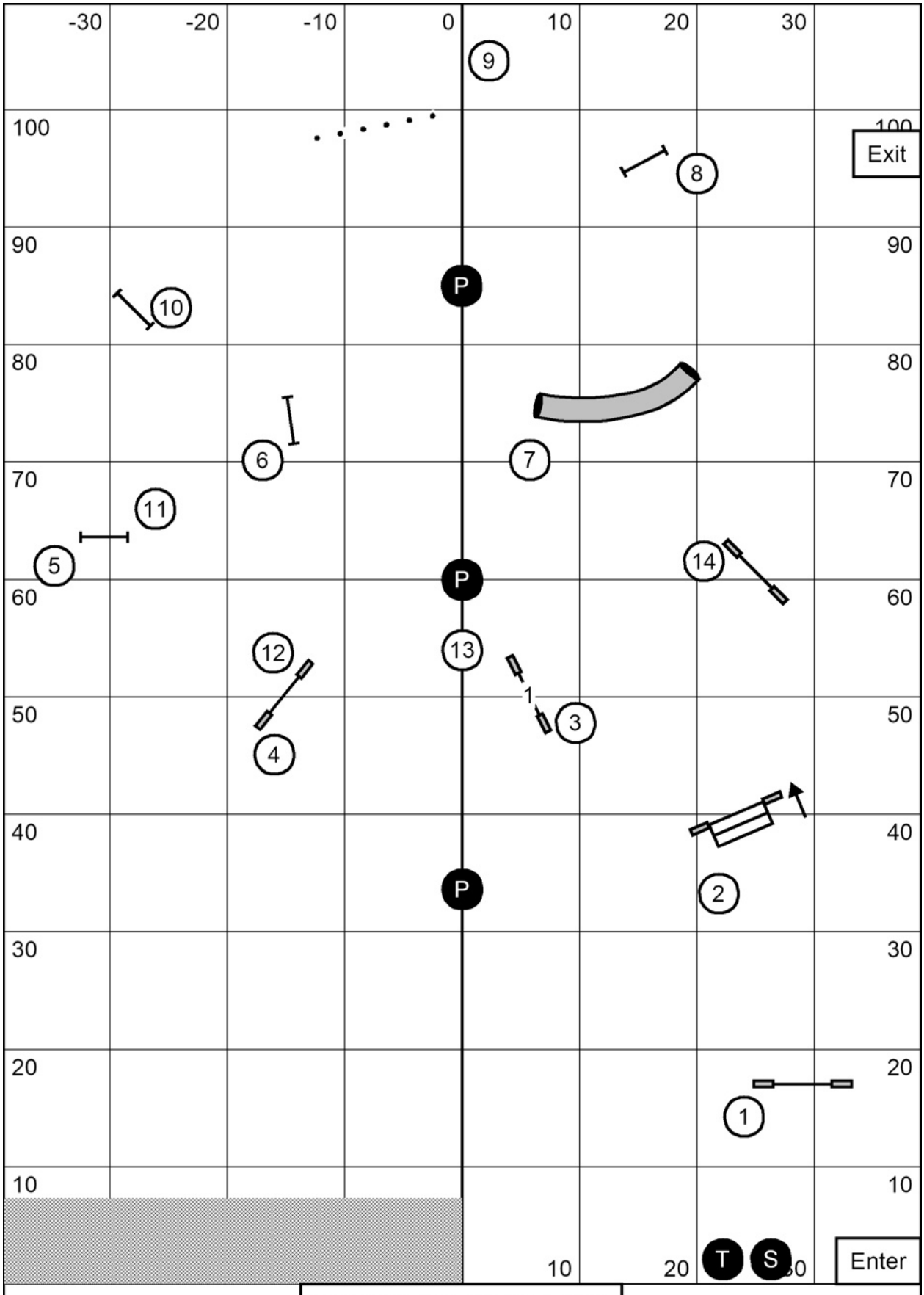

Merrimac Dog Training Club
Novice JWW
Sunday, August 2, 2026
Jay Kessel

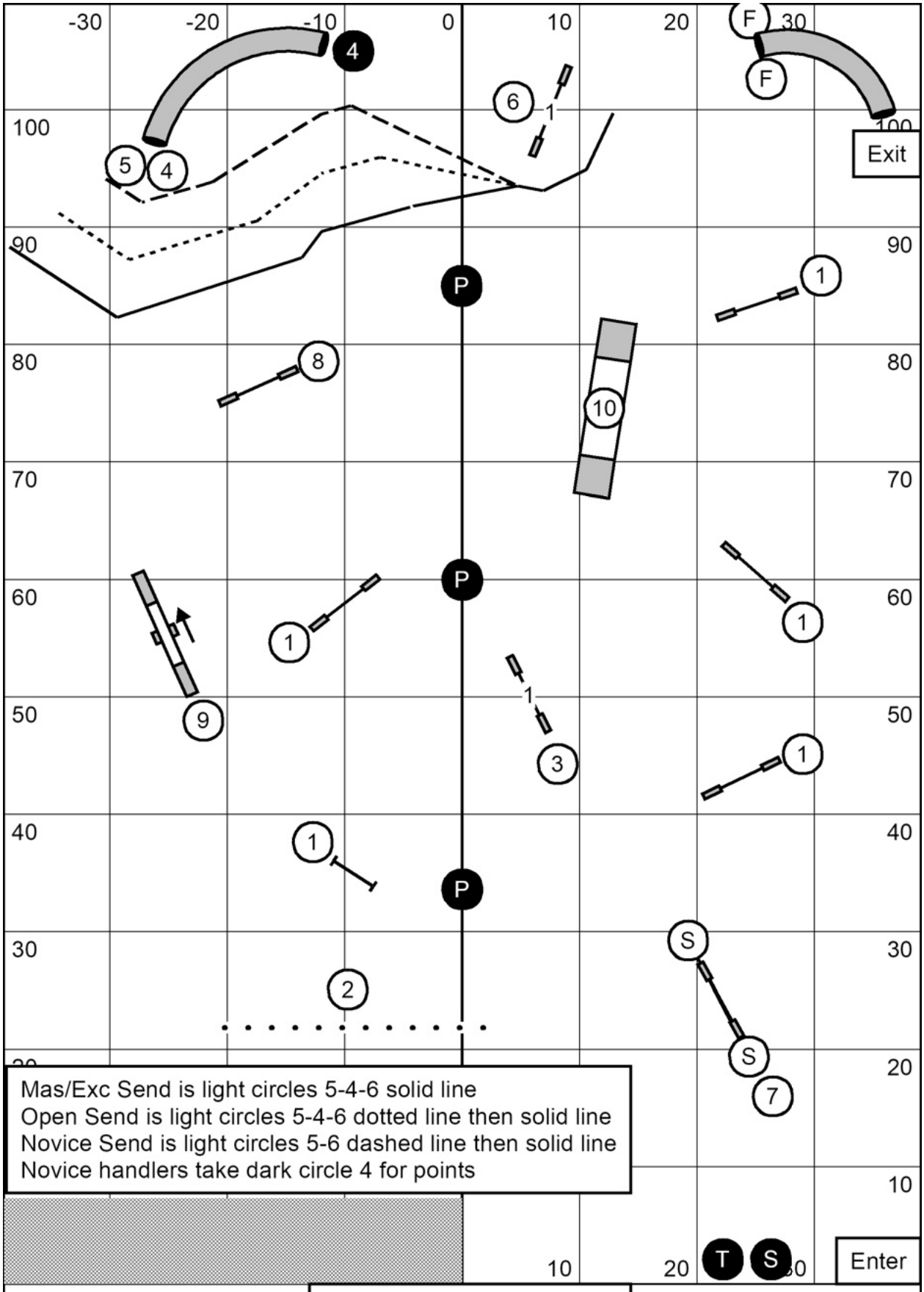

Mas/Exc Send is light circles 5-4-6 solid line
Open Send is light circles 5-4-6 dotted line then solid line
Novice Send is light circles 5-6 dashed line then solid line
Novice handlers take dark circle 4 for points

Merrimac Dog Training Club
FAST
Sunday, August 2, 2026
Jay Kessel

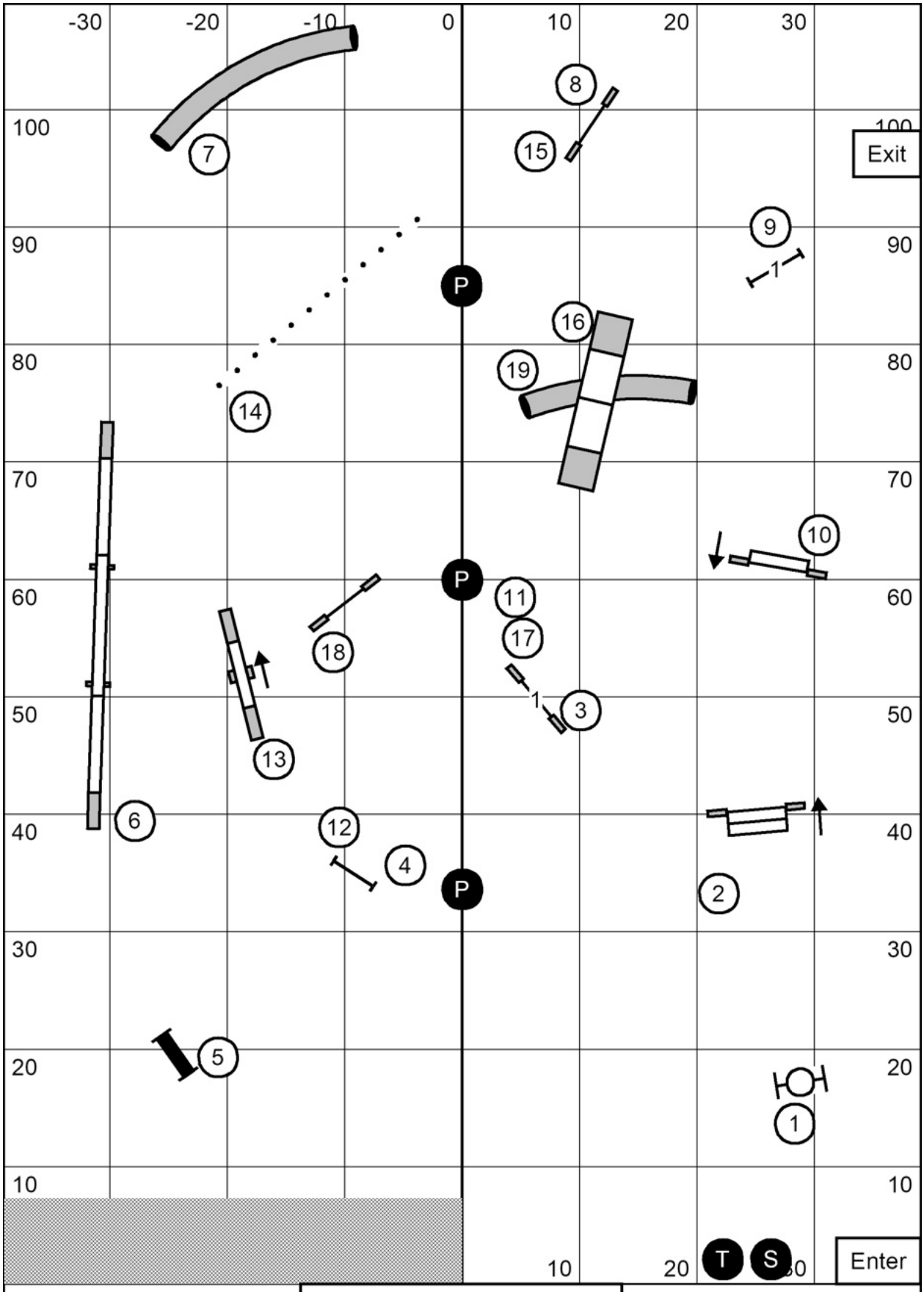

Merrimac Dog Training Club
Master/Excellent Standard
Sunday, August 2, 2026
Jay Kessel

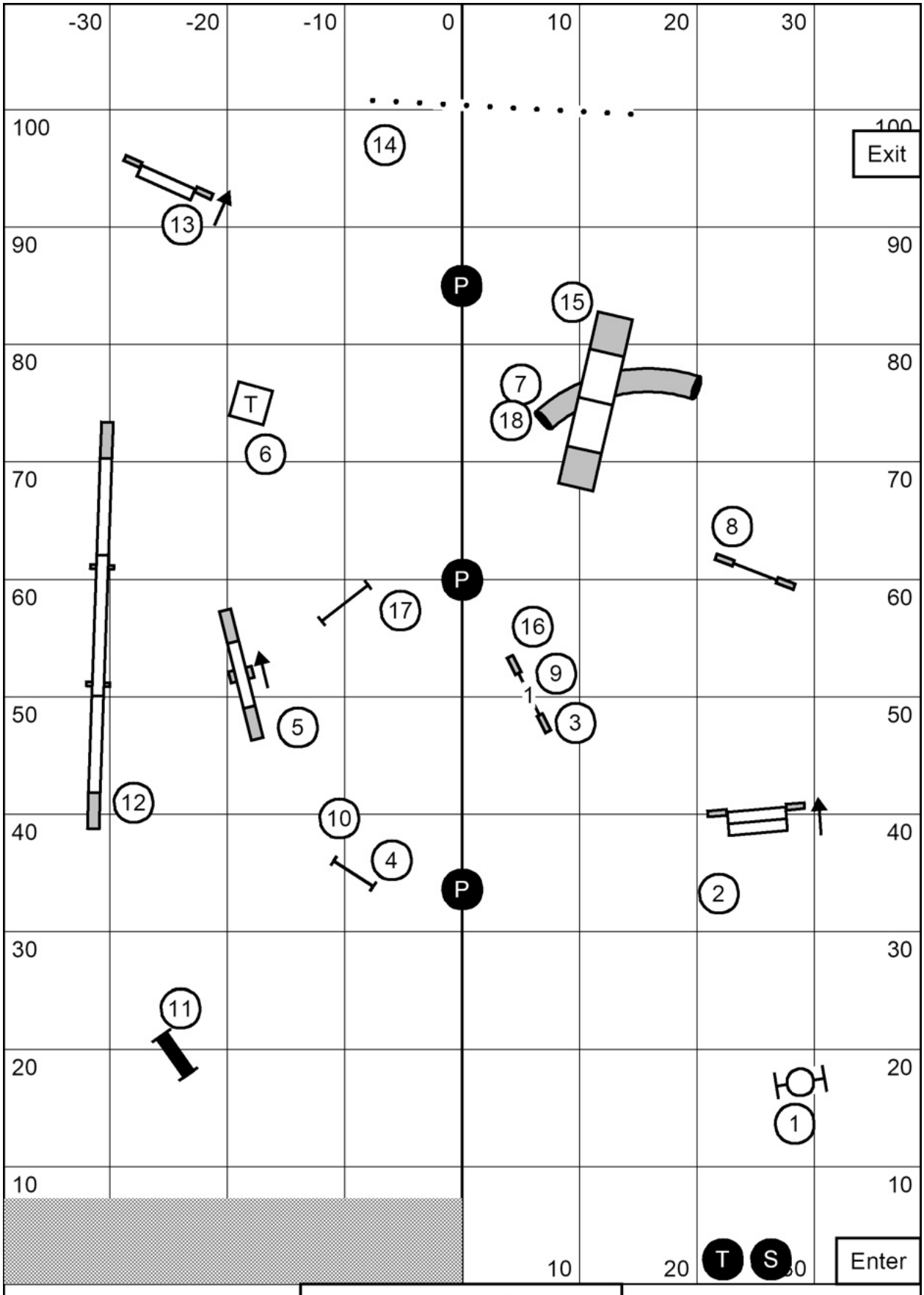
-30
-20
-10
0
10
20
30
100
90
80
70
60
50
40
30
20
10
Exit
Enter
P
P
P
T
S
T
1
2
3
4
5
6
7
8
9
10
11
12
13
14
15
16
17
18
Merrimac Dog Training Club
Open Standard
Sunday, August 2, 2026
Jay Kessel

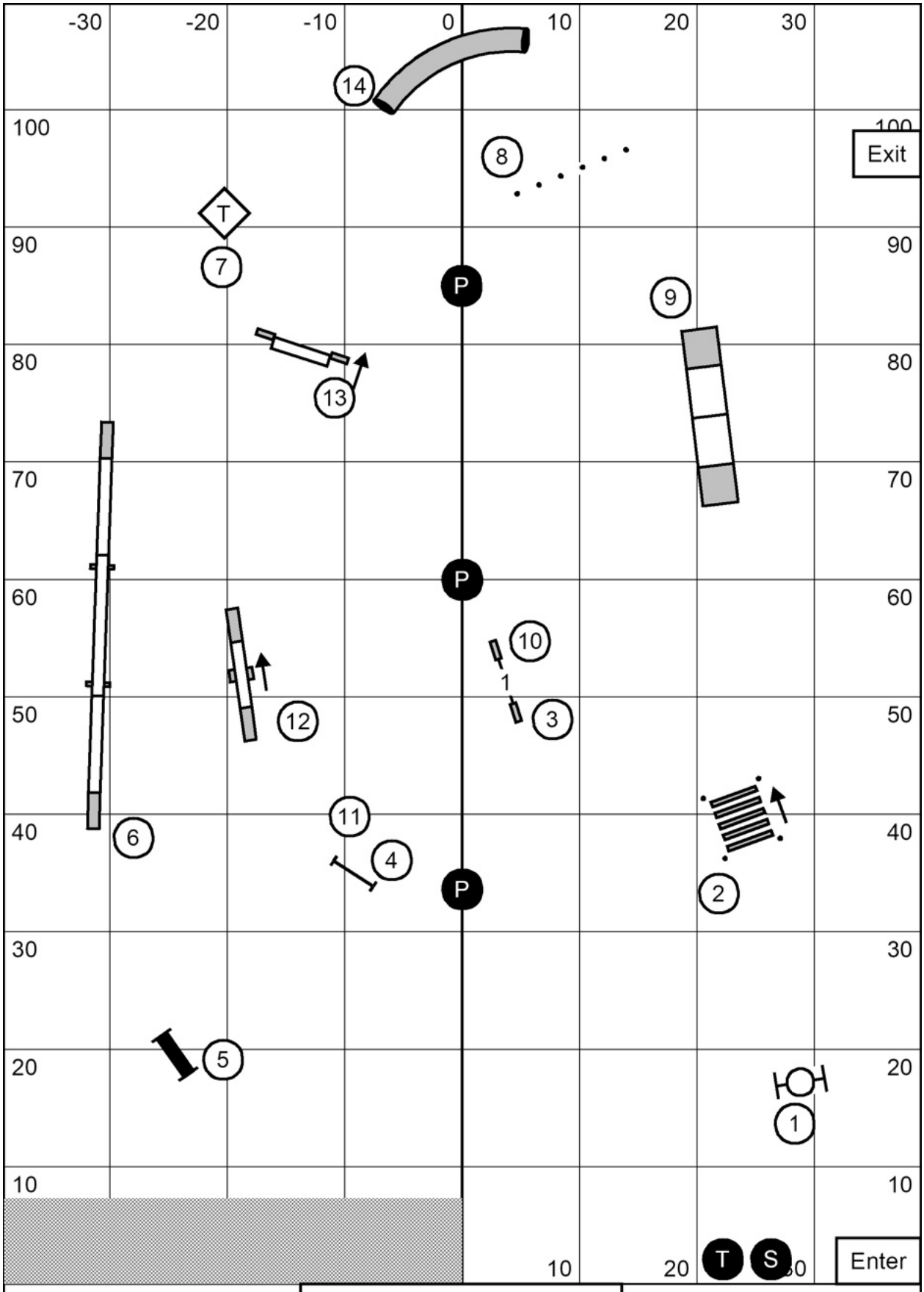
-30
-20
-10
0
10
20
30
100
90
80
70
60
50
40
30
20
10
Exit
Enter
T
P
P
P
T
S
1
2
3
4
5
6
7
8
9
10
11
12
13
14
Merrimac Dog Training Club
Novice Standard
Sunday, August 2, 2026
Jay Kessel