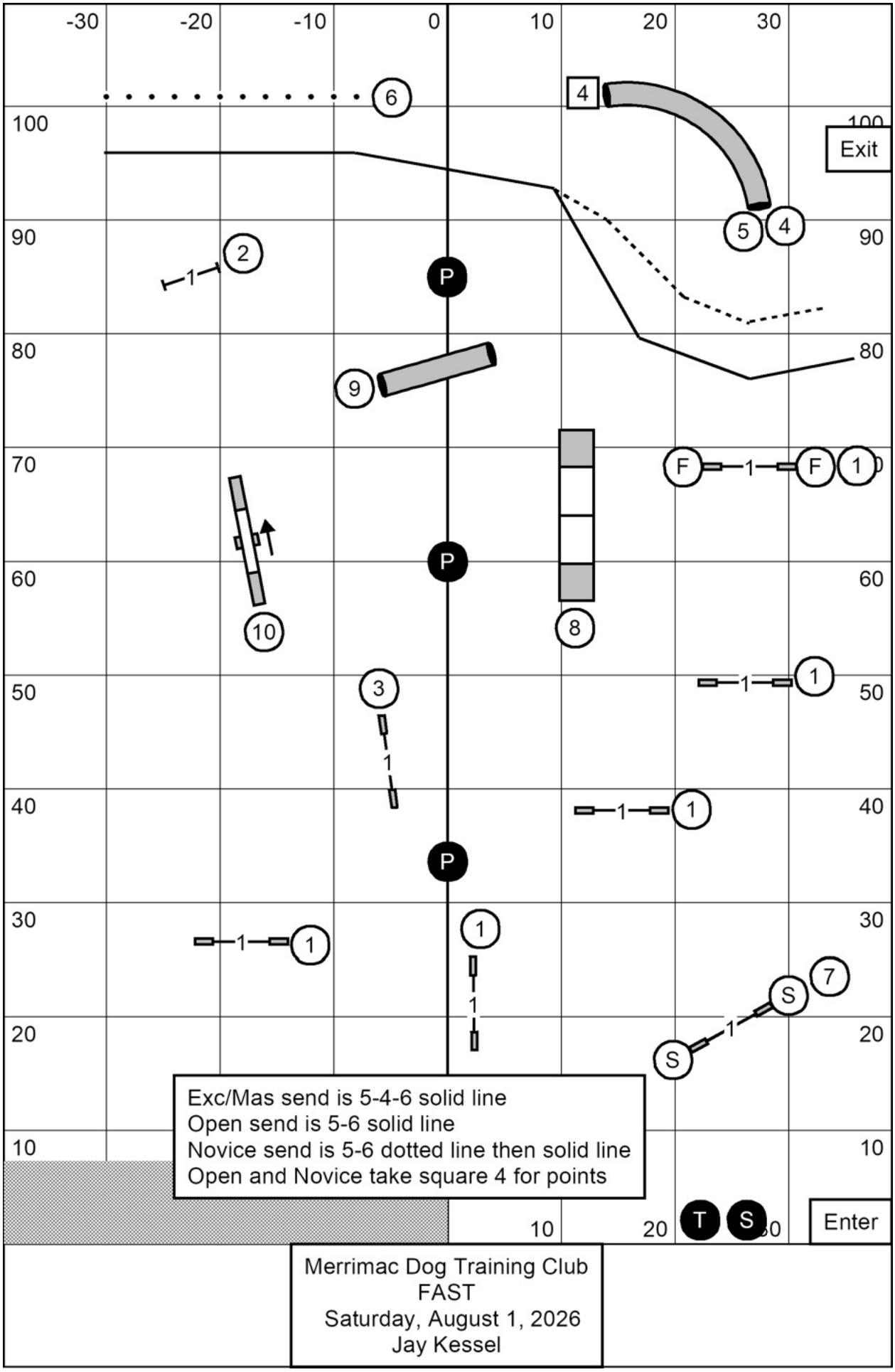
-30
-20
-10
0
10
20
30
100
90
80
70
60
50
40
30
20
10
Exit
Enter
P
P
P
T
S
1
2
3
4
5
6
7
8
9
10
F
F
S
S
Exc/Mas send is 5-4-6 solid line
Open send is 5-6 solid line
Novice send is 5-6 dotted line then solid line
Open and Novice take square 4 for points
Merrimac Dog Training Club
FAST
Saturday, August 1, 2026
Jay Kessel

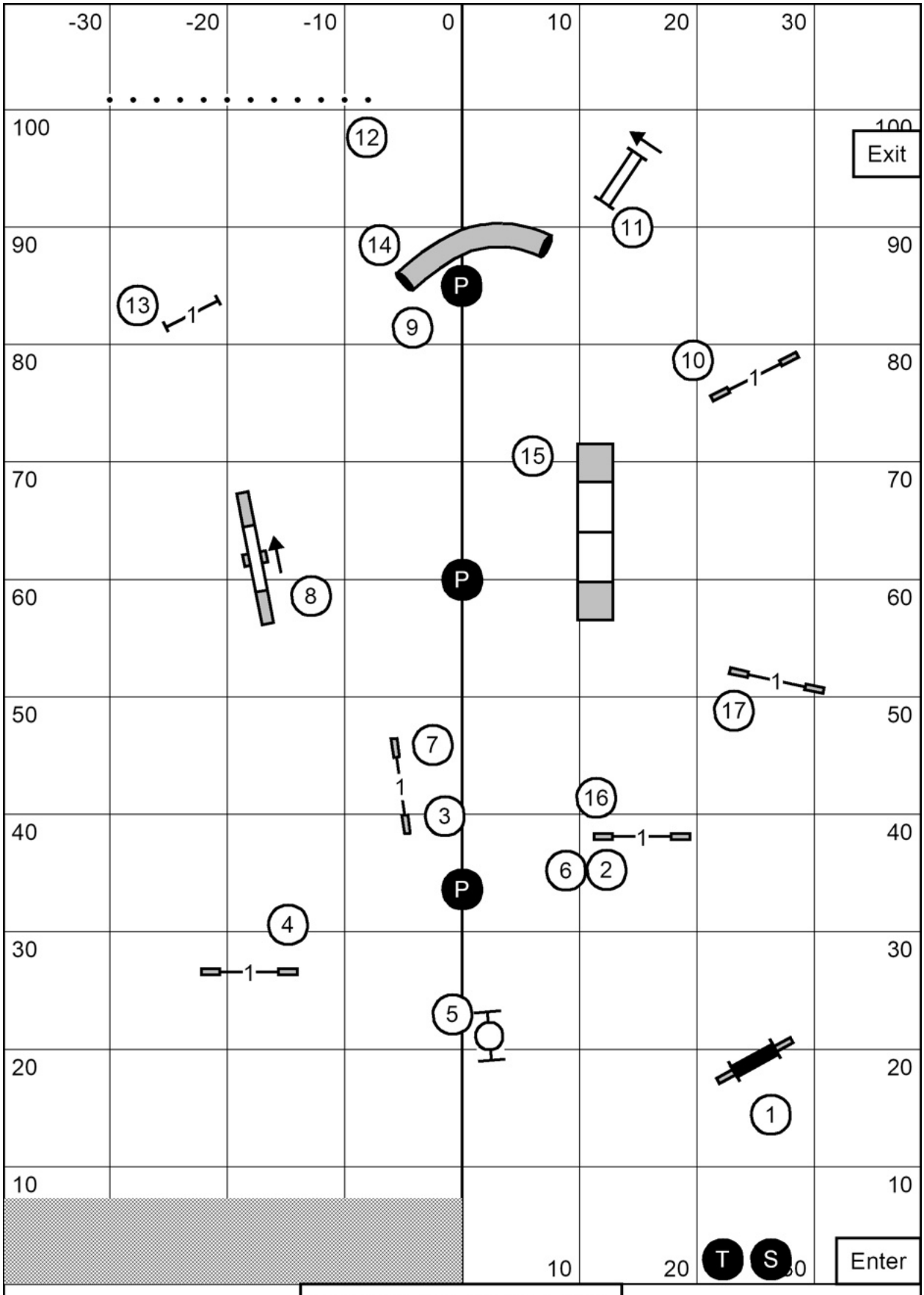
-30
-20
-10
0
10
20
30
100
90
80
70
60
50
40
30
20
10
Exit
Enter
P
P
P
T
S
1
2
3
4
5
6
7
8
9
10
11
12
13
14
15
16
17
Merrimac Dog Training Club
T2B
Saturday, August 1, 2026
Jay Kessel

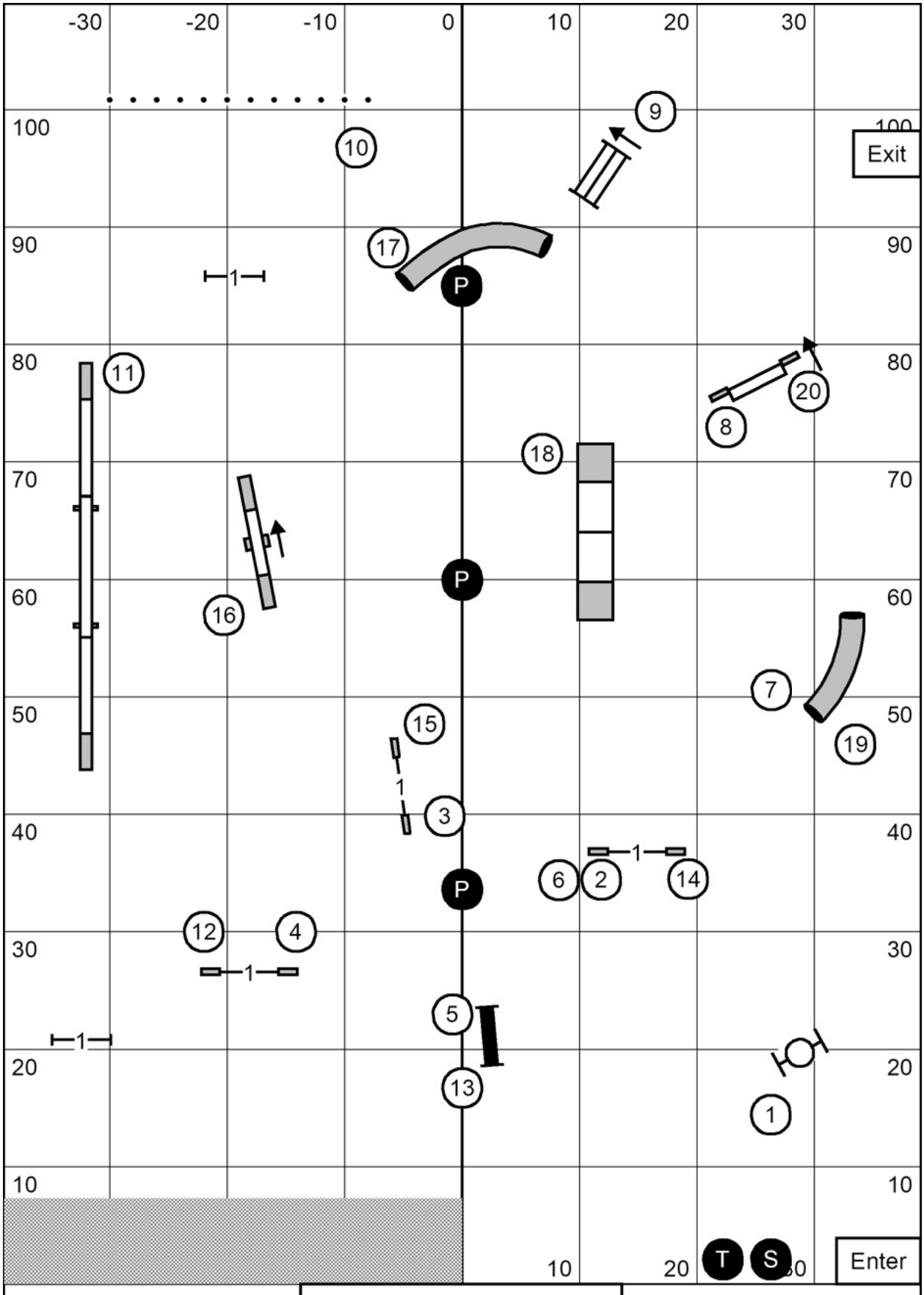
-30
-20
-10
0
10
20
30
100
90
80
70
60
50
40
30
20
10
Exit
Enter
P
T
S
1
2
3
4
5
6
7
8
9
10
11
12
13
14
15
16
17
18
19
20
Merrimac Dog Training Club
Master/Excellent Standard
Saturday, August 1, 2026
Jay Kessel

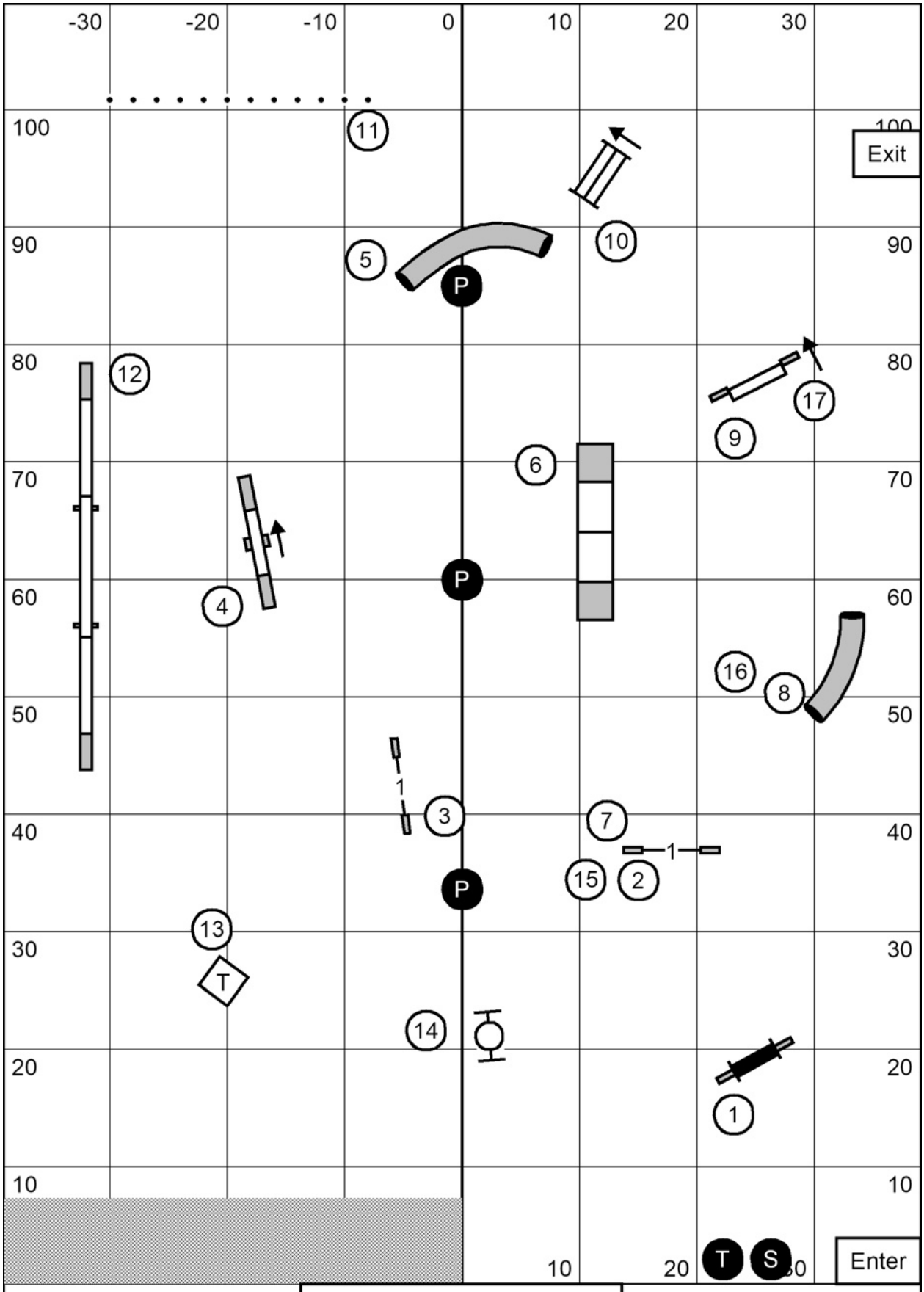
-30
-20
-10
0
10
20
30
100
90
80
70
60
50
40
30
20
10
Exit
Enter
P
P
P
T
T
S
1
2
3
4
5
6
7
8
9
10
11
12
13
14
15
16
17
Merrimac Dog Training Club
Open Standard
Saturday, August 1, 2026
Jay Kessel

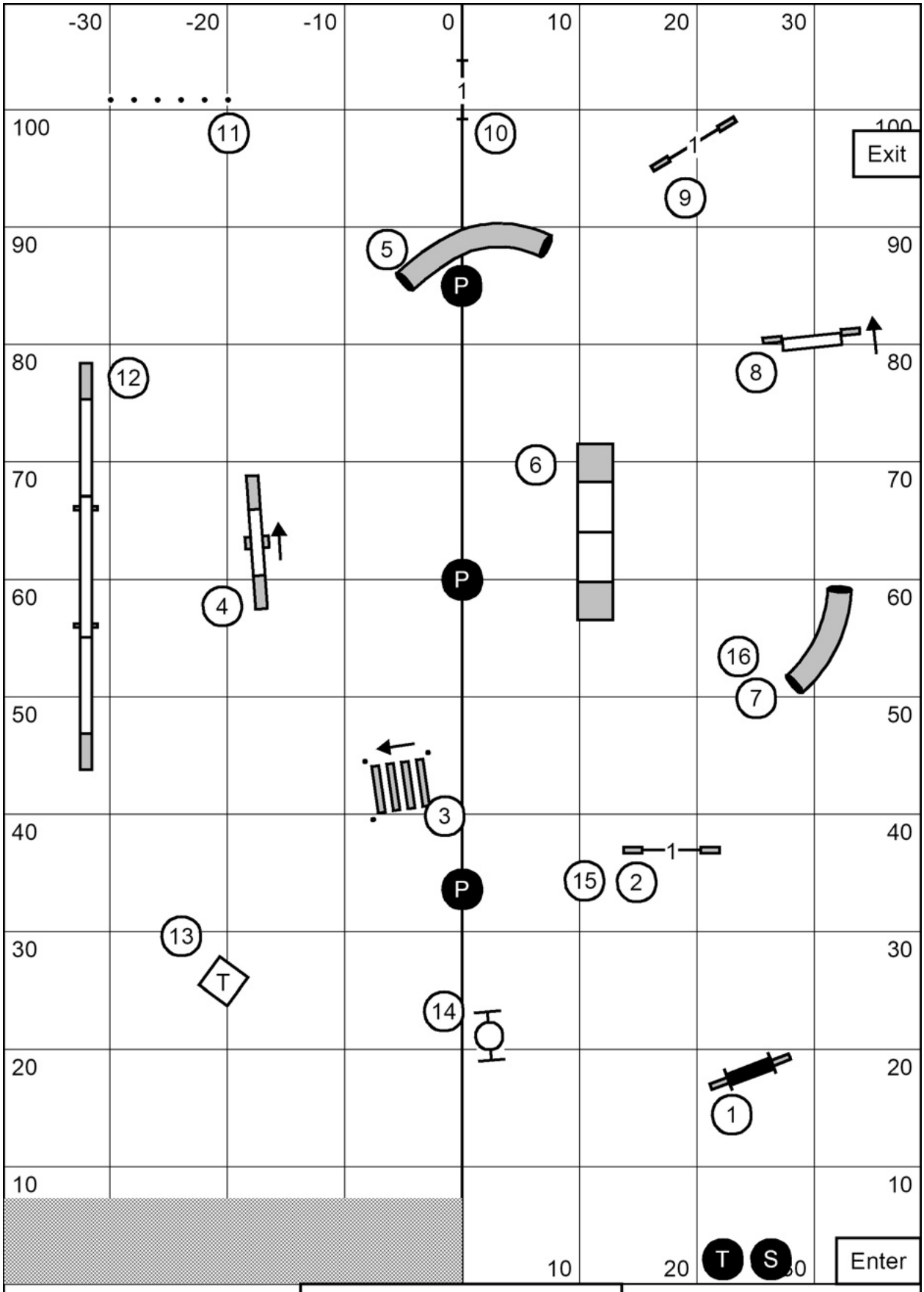


Merrimac Dog Training Club
Novice Standard
Saturday, August 1, 2026
Jay Kessel

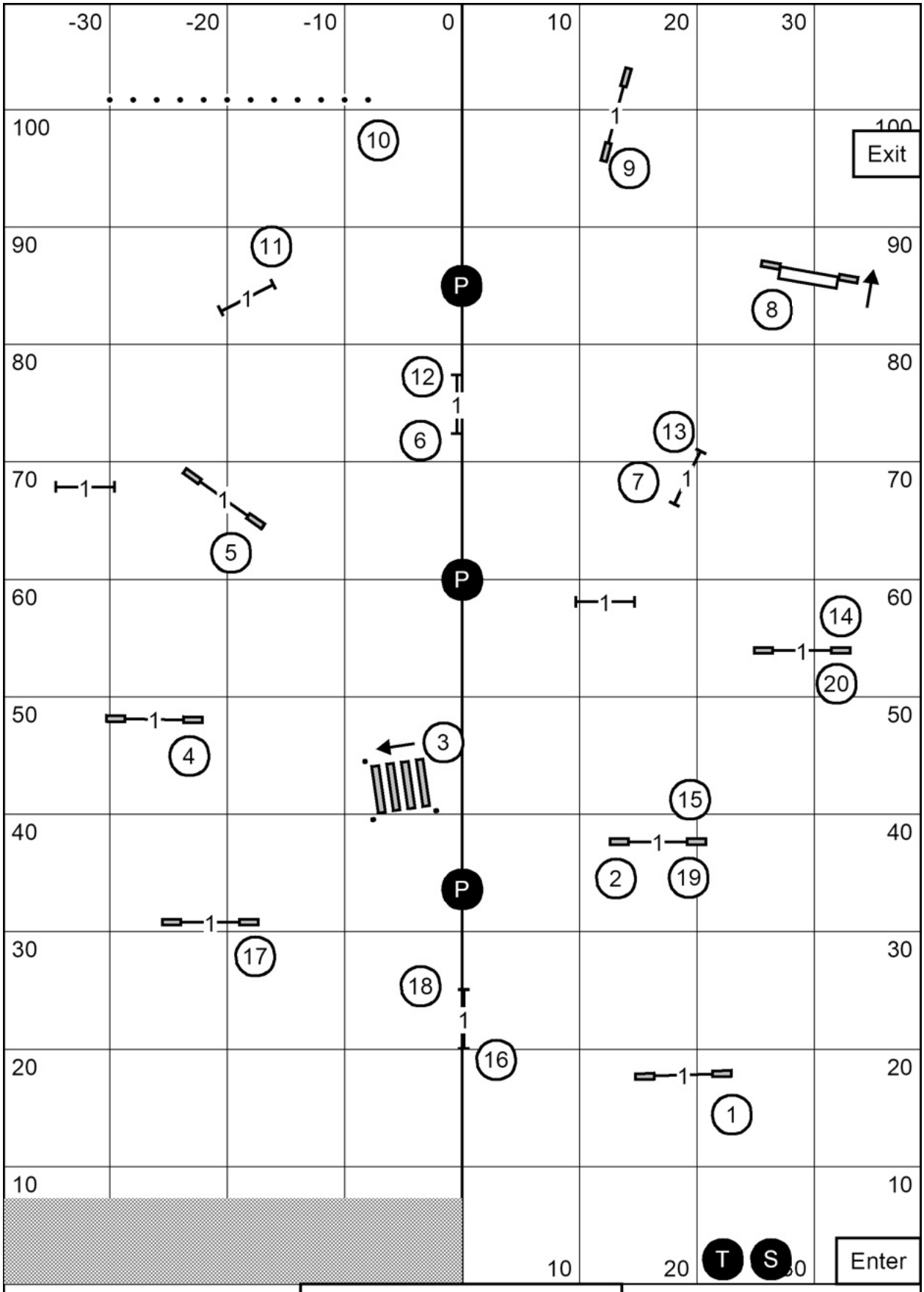


Merrimac Dog Training Club
Master/Excellent JWW
Saturday, August 1, 2026
Jay Kessel

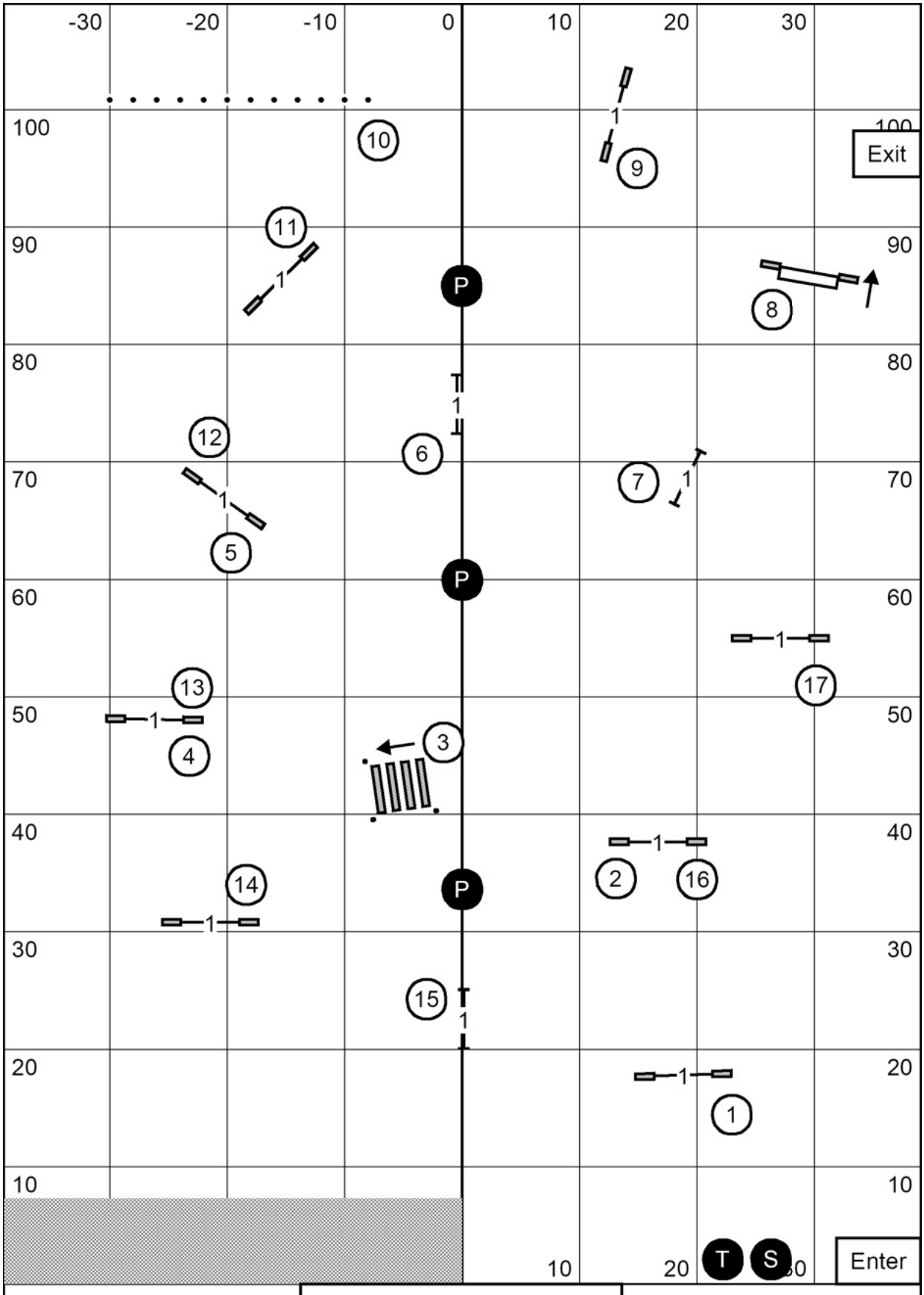
-30
-20
-10
0
10
20
30
100
90
80
70
60
50
40
30
20
10
Exit
Enter
P
P
P
T
S
1
2
3
4
5
6
7
8
9
10
11
12
13
14
15
16
17
Merrimac Dog Training Club
Open JWW
Saturday, August 1, 2026
Jay Kessel

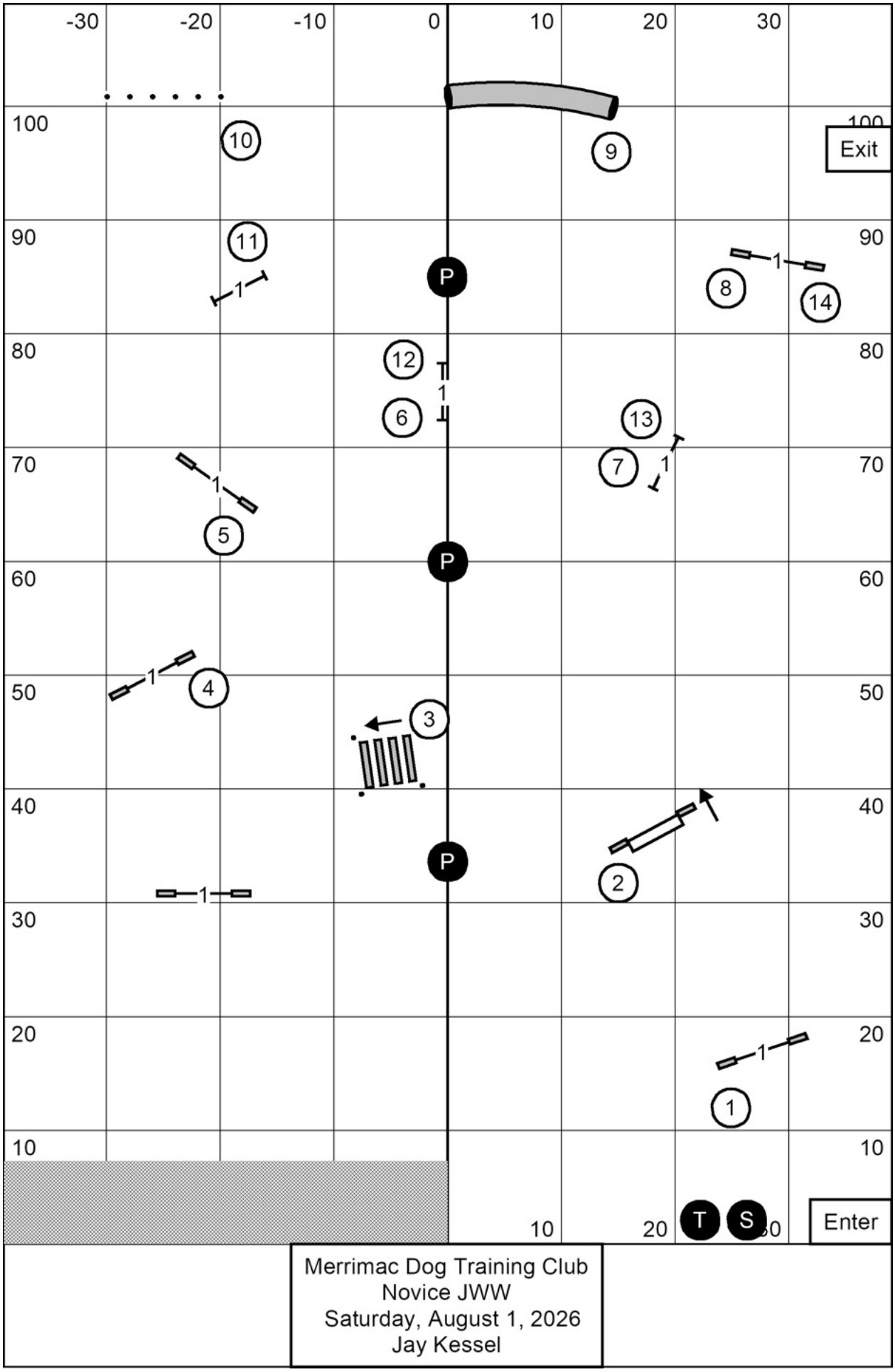
-30
-20
-10
0
10
20
30
100
90
80
70
60
50
40
30
20
10
Exit
Enter
P
P
P
T
S
1
2
3
4
5
6
7
8
9
10
11
12
13
14
Merrimac Dog Training Club
Novice JWW
Saturday, August 1, 2026
Jay Kessel